



# Clallam County

## **CLALLAM COUNTY SPECIAL MEETING**

Pursuant to RCW 42.30.080, the Board of Clallam County Commissioners and the Department of Natural Resources will be holding a Special Joint Meeting regarding a review of the planned "Ode to Joyce" timber sale on Monday, August 28, 2023 at 1 p.m. in the Commissioners Meeting Room, 223 East 4th Street, Port Angeles, Room 160. The meeting will be held in person and virtually by Zoom.

Topic of Discussion: Ode to Joyce Timber Sale

Comments and questions can be directed to the Clerk of the Board at 360-417-2256 or [Loni.Gores@clallamcountywa.gov](mailto:Loni.Gores@clallamcountywa.gov)



# Clallam County

## **CLALLAM COUNTY MEETING PARTICIPATION**

Board of Clallam County Commissioner meetings will also be available virtually at:

If you would like to participate in the meeting via Zoom audio only, call 253-215-8782 and use meeting ID: 875 561 7844 and passcode: 12345

If you would like to participate in the meeting via Zoom video conference, visit <https://zoom.us/j/8755617844> and use meeting ID: 875 561 7844 and passcode: 12345

This meeting can be viewed on a live stream at this link:  
<https://www.clallamcountywa.gov/669/Live-Archived-Meetings-Online>

Public comment can be directed to the Clerk of the Board at 360-417-2256 or [Loni.Gores@clallamcountywa.gov](mailto:Loni.Gores@clallamcountywa.gov)



# AGENDA ITEM SUMMARY

(Must be submitted NLT 3PM Wednesday for next week agenda)

**Department: BOCC**

**WORK SESSION**  **Meeting Date: 8-28-23 – 1 p.m.**

**REGULAR AGENDA**  **Meeting Date:**

**Item summary:**

- |   |  |  |
|---|--|--|
| <input type="checkbox"/> Call for Hearing | <input type="checkbox"/> Contract/Agreement/MOU - Contract # |  |
| <input type="checkbox"/> Resolution       | <input type="checkbox"/> Proclamation                        | <input type="checkbox"/> Budget Item                   |
| <input type="checkbox"/> Draft Ordinance  | <input type="checkbox"/> Final Ordinance                     | <input checked="" type="checkbox"/> Other - Discussion |

**Executive summary:**

Review of Ode to Joyce Timber Sale:

At today's meeting, the BOCC will do a detailed review of the planned "Ode to Joyce" timber sale to determine if one or more of the units planned for sale/logging might be a good candidate for consideration or inclusion in one of the "revenue replacement" programs created by the Legislature earlier this year.

**Budgetary impact:** (Is there a monetary impact? If so, are funds for this already allocated or is a budget change necessary? If this is a contract and a budget change is necessary, the budget change form must be submitted with the item at work session and for the regular agenda) **If a budget action is required, has it been submitted and a copy attached?**   
None.

**Recommended action:** (Does the Board need to act? If so, what is the department's recommendation?)

Review of Ode to Joyce Timber Sale.

**County Official signature & print name:** *Loni Gores* Loni Gores, Clerk

**Name of Employee/Stakeholder attending meeting:** Board of Commissioners, Drew Rosanbalm and David Hurn - DNR

**Relevant Departments:** Board of Commissioners

**Date submitted:** 8-24-23

\* Work Session Meeting - Submit 1 single sided/not stapled copy  
\*\* Regular Meeting – Submit 1 single sided/not stapled copy and originals (1 or 3 copies)

DNR timber sale Ode to Joyce 8-28-23  
Revised: 3-04-2019









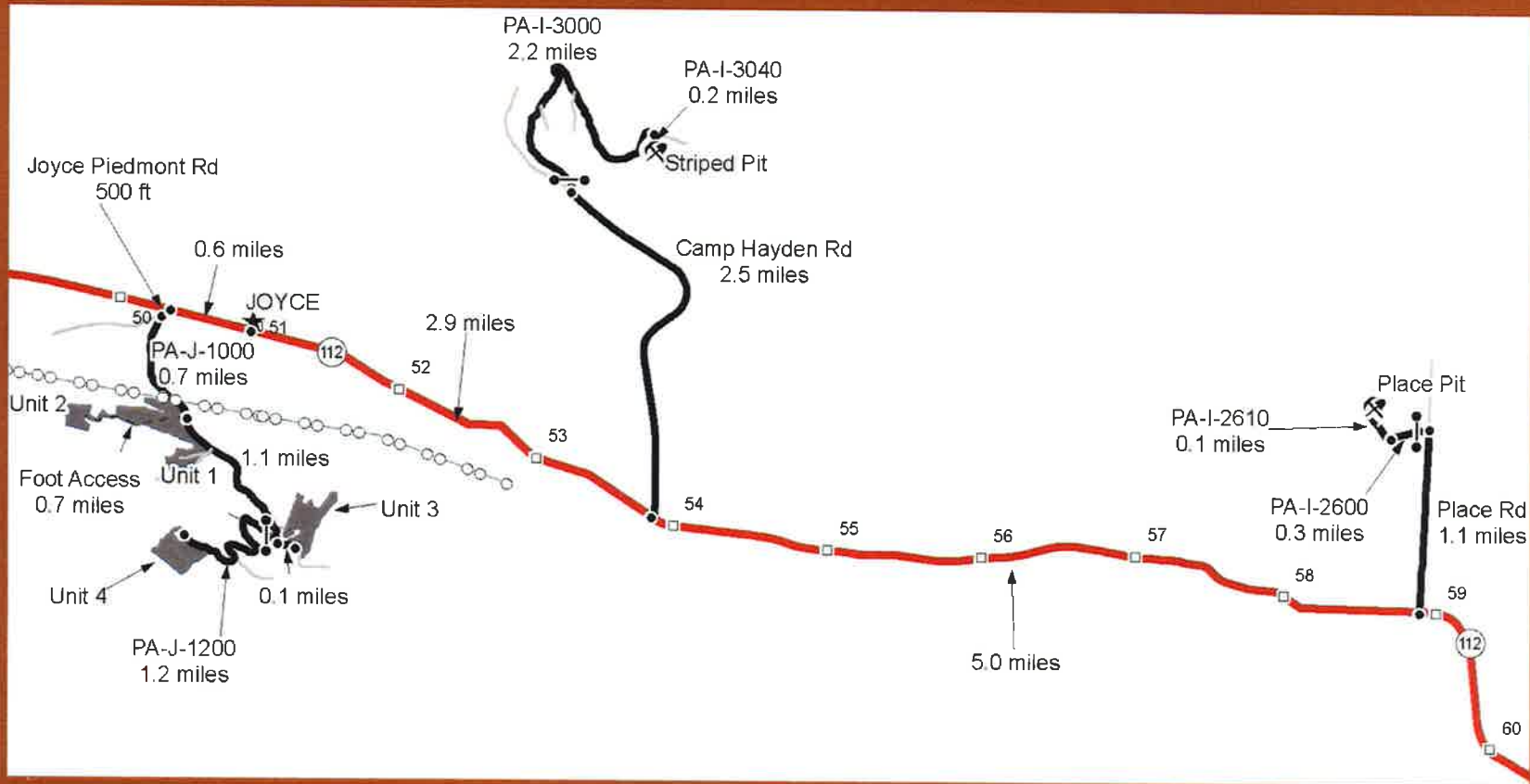



# Habitat Adjacency

- Ode to Joyce is adjacent to the 1,900 acre North Crescent Marbled Murrelet Special Habitat Area (SHA)
- SHAs are completely protected under the Long Term Marbled Murrelet Strategy
- A high percentage of this SHA is Clallam Trust lands, all of which are in tax levy code 153
- Ode to Joyce was released for harvest after the adoption of the Marbled Murrelet Strategy

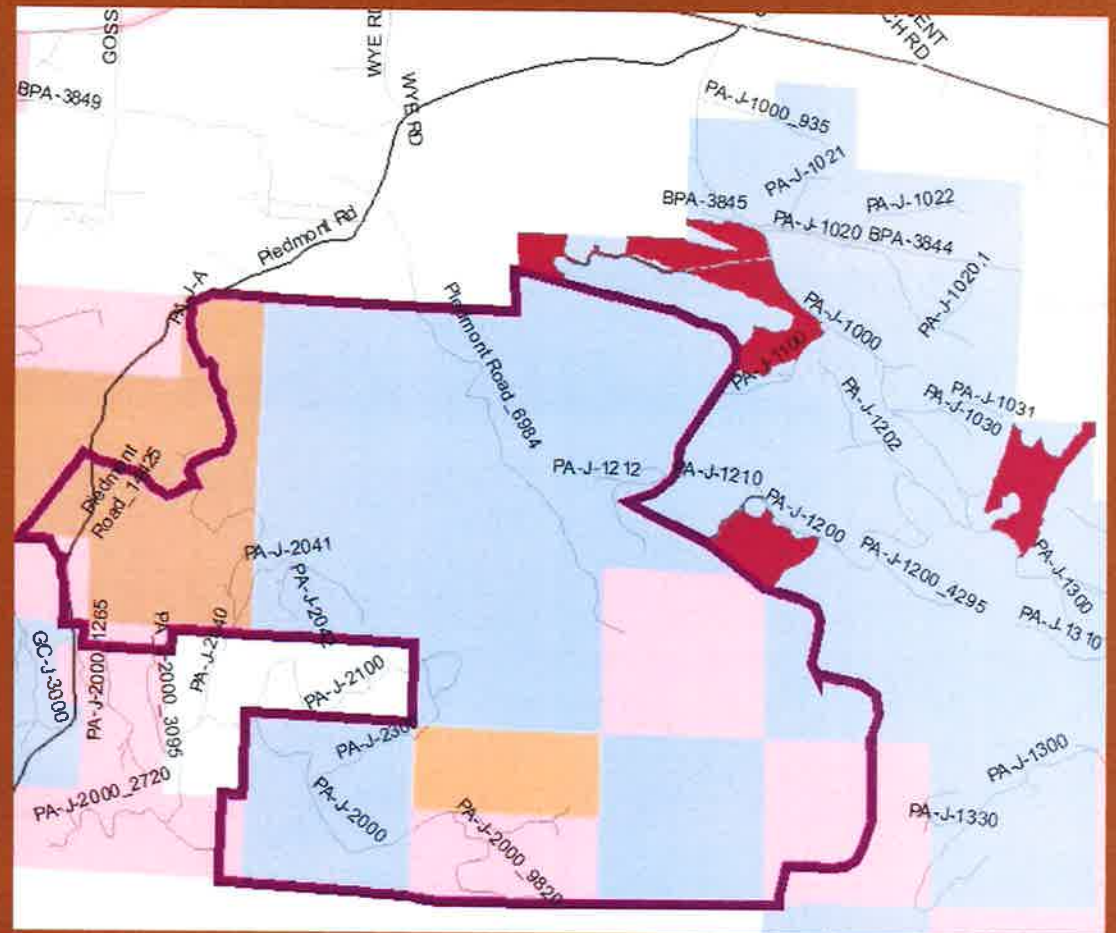

# Timber Sale Appraisal

- **Appraised Value = \$2,156,000**  
Minimum Bid Value = \$1,849,000
- **Total Cruise Volume is 6,240mbf**
  - 5,050mbf Douglas-fir
  - 557mbf Western Red Cedar
  - 482mbf Hemlock
  - 139mbf Red Alder
  - 12mbf Maple
- **Estimated 1,736 mbf of High Quality DF**
- **62% Ground Based Yarding, 38% Cable Yarding**
- **98% Clallam Trust Lands (100% Levy Code 153)**  
2% Common School Trust



# Units 1 and 2

## Unit 1:

- 100 Proposed Acres
- 40 acres of RMZ/WMZ protections
- 4 acres of Leave Tree Areas
- 2 acres of Existing roads
- 54 net harvest (VRH) acres
- 46 acres protected

## Unit 2:

- 24 Proposed Acres
- 12 acres of RMZ/WMZ protections
- 1 acre of Leave Tree Areas
- 11 net harvest (VRH) acres
- 13 acres protected

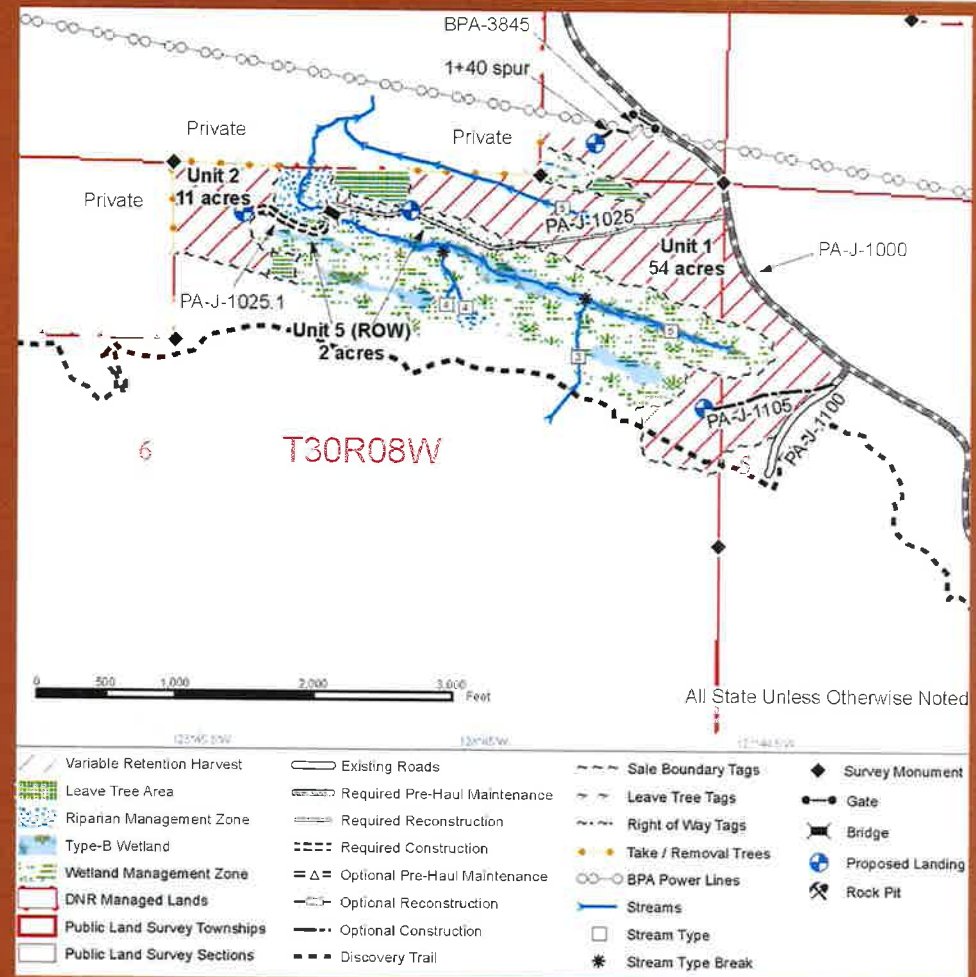

# Units 1 and 2

**100% Clallam County Trust - Tax Code 153**  
**Stand Origin Date of 1920**  
**After original harvest, the area was burned**  
**High Site Class – great tree growing ground**  
**100% Ground Base Logging**  
**Appraised Value = \$1,538,000**



WASHINGTON STATE DEPARTMENT OF  
**NATURAL RESOURCES**

[dnr.wa.gov](http://dnr.wa.gov)

# Unit 3

- 54 Proposed Acres
- 16 acres of RMZ/WMZ protections
- 5 acres of Leave Tree Areas
- 1 acre of unstable slopes
- 32 net harvest (VRH) acres
- 22 acres protected

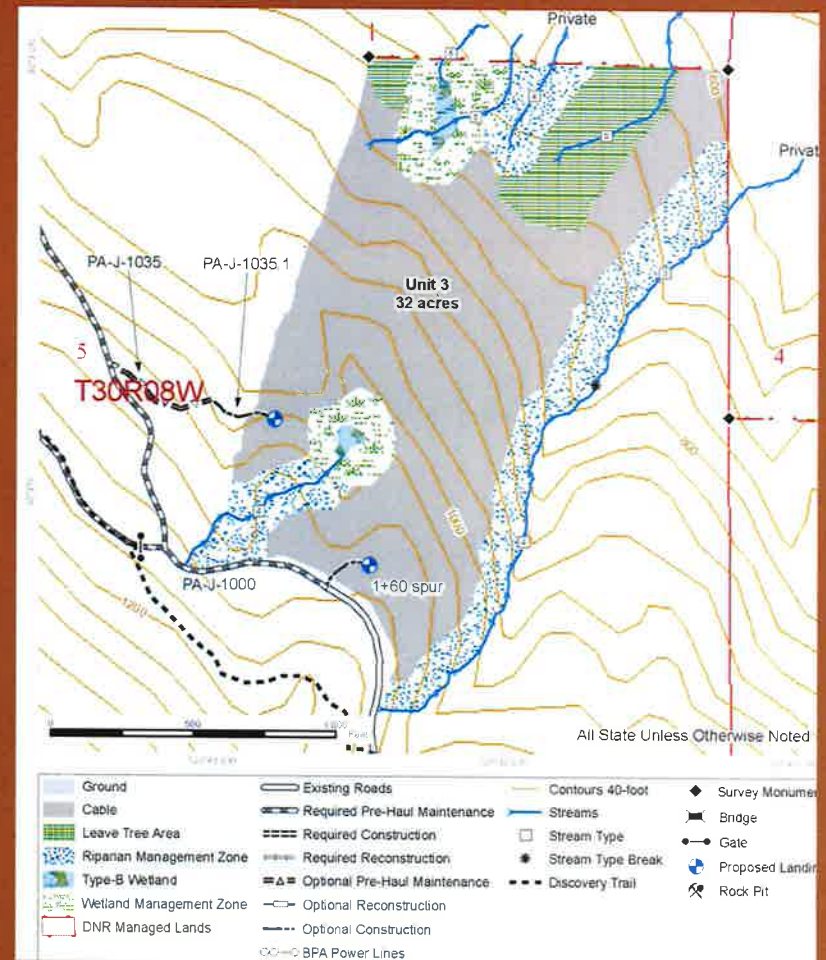

# Unit 3

**100% Clallam County Trust - Tax Code 153**

**Stand Origin Date of 1916**

**After original harvest, the area was burned**

**High Site Class**

**100% Cable Yarding**

**Appraised Value = \$538,000**



WASHINGTON STATE DEPARTMENT OF  
**NATURAL RESOURCES**

[dnr.wa.gov](http://dnr.wa.gov)

# Unit 4

- 32 Proposed Acres
- 3 acres of Leave Tree Areas
- 1 acre of unstable slopes
- 28 net harvest (VRH) acres

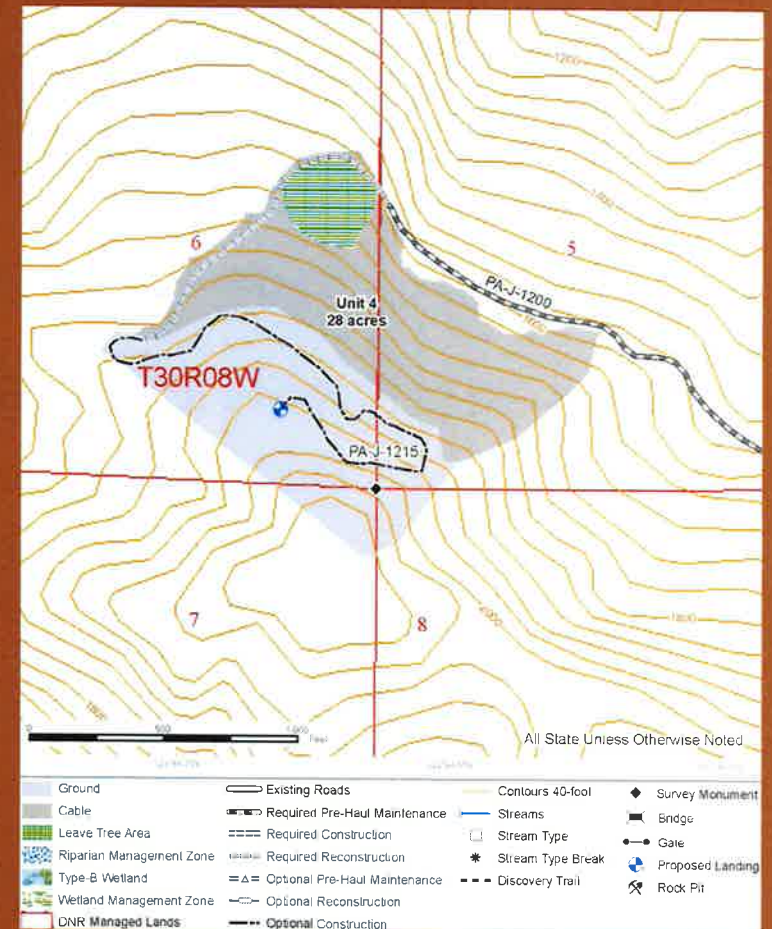

# Unit 4

**94% Clallam County Trust - Tax Code 153**

**6% Common School Trust**

**Stand Origin Date of 1891**

**Root-rot present throughout the stand**

**Doug-fir overstory is beginning to unravel**

**55% Cable Yarding, 45% Ground Base**

**Appraised Value = \$78,000**





# Conclusions

- **Ode to Joyce consists of 4 VRH units of Second Growth timber that was previously logged**
- **Units 1,2,3 are High Site Class growing conditions and have developed a large diameter class of high value and high quality timber**
- **Unit 4 is a stand of timber cutting battling disease and still offers some HQ timber**
- **98% of the timber sale is on Clallam County Trust lands and within tax levy code 153 with an appraised value of \$2,156,000**
- **The Ode to Joyce timber sale is adjacent to a 1,900 acre SHA**  
A result of the implementation of the long-term marbled murrelet strategy of which all acreage falls within tax levy code 153
- **Proposed Auction date for Ode to Joyce would be November 2023**



